



LAUREN ELIZABETH

INSPIRED BY GEMSTONES

GEMSTONE IDENTIFICATION REPORT

REPORT NO: 30LE12

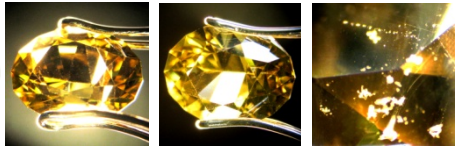

IDENTIFICATION	Natural Heliodor, Beryl species, Beryl group		
WEIGHT	1.64 CARATS EACH		
MEASUREMENTS	9.11 x 6.83 x 5.09 MM		
SHAPE/CUT	Lazy oval/faceted brilliant cut		
TRANSPARENCY	Transparent		
HARDNESS	7.5	UV	Inert
SPECIFIC GRAVITY	2.65-2.80	PLEOCHROSIM	Dichroic – weak (brownish yellow & lemon yellow)
OPTIC CHARACTER	Doubly refractive, uniaxial -ve		
COLOUR	HUE: yellow SATURATION: moderately strong TONE: medium dark		
CUT	BRILLIANCE: excellent SYMMETRY: excellent	PROPORTION: excellent	
CLARITY CHARACTERISTICS	GIA Type I slightly included, 8, fine (gemGuide)	COMMENTS: Typical tubular & two-phase inclusions under magnification	
TREATMENT/ ENHANCEMENT	No known enhancement		
PROBABLE ORIGIN	Brazil, South America		
CARE TIPS	Clean with damp cloth. Do not soak in cleaning solutions, avoid ultrasonics and steamers.		
SIGNED	LAUREN ELIZABETH TIDD FGA, DGA		

FELLOW OF THE GEMMOLOGICAL ASSOCIATION OF GREAT BRITAIN

The gemstone described above has been carefully examined by accredited gemmologist Lauren Elizabeth Tidd, FGA, DGA (Fellow and Diamond Member of the Gemmological Association of Great Britain), and the following information has been compiled for this report on the date indicated. Testing techniques include a minimum magnification of 10x, and may also incorporate other standard gemmological tests: refractive index, specific gravity, spectral analysis, polarization and/or dichroscope and UV response. The report is designed to provide a basic description and identification for the item to which the report refers, and is the expressed opinion of Lauren Elizabeth Tidd. This report is not a guarantee, valuation or appraisal. The client agrees to take full responsibility for the use of this report for trading the item described herein. For further extensive testing, please request a full identification report from an independent laboratory for an additional fee.